

PRO-AIR UNITS

PH & PV DIMENSIONS

MODEL	A	B	C	E	H	J	K	S	DIA.	CABLE DIA.	PORT (NPT)
03	3.63	3.00	4.50	10.54	3.00	1.50	.93	16.69	.78	ID: 1/16 OD: 3/32 (7 X 7)	1/4
06	4.50	3.00	4.50	11.64	3.00	1.50	.93	16.69	.78	ID: 3/32 OD: 1/8 (7 X 19)	3/8
12	6.25	10.00	5.50	14.24	3.00	1.50	.93	16.69	.97	ID: 1/8 OD: 3/16 (19 X 7)	3/8

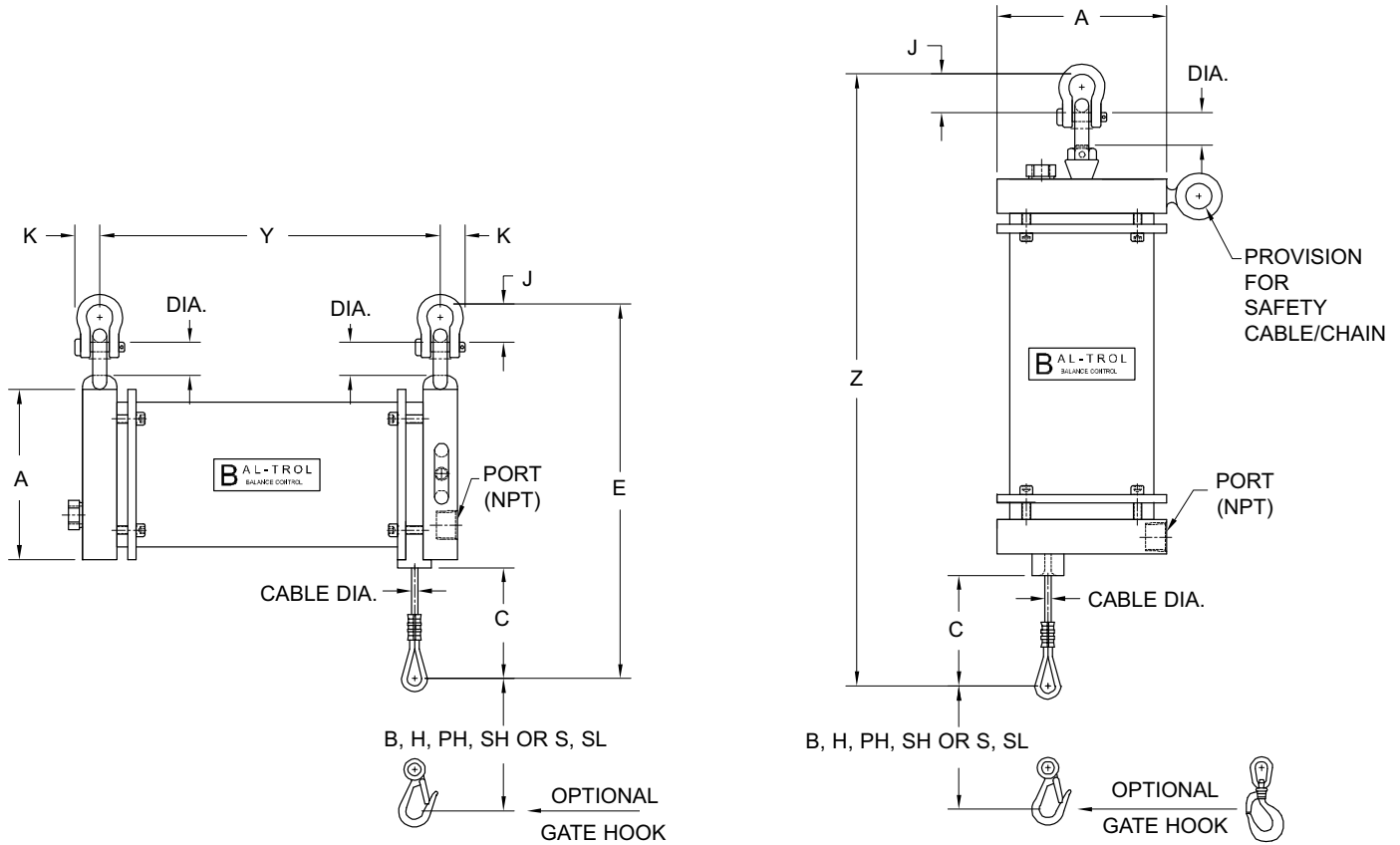

NOTE: We Reserve the Right to Change Specifications & Dimensions Without Notice. When Specifications Are Critical Consult Factory.

THE CHART BELOW INDICATES THE OVERALL LENGTH OF UNITS AT VARIOUS TRAVEL. THESE MEASUREMENTS ARE THE OVERALL LENGTH ONLY, NO CONTROLS ADDED IN.

We Have Figured Your Overall Lengths.

PRO-AIR MODEL OVERALL LENGTHS AT VARIOUS TRAVEL.

TRAVEL FEET	40 LBS.		60 LBS.		80 LBS.		75 LBS.		100 LBS.		125 LBS.		150 LBS.		200 LBS.		300 LBS.	
	PH03/8	PV03/8	PH03/6	PV03/6	PH03/4	PV03/4	PH06/8	PV06/8	PH06/6	PV06/6	PH06/4	PV06/4	PH12/8	PV12/8	PH12/6	PV12/6	PH12/4	PV12/4
	Y	Z	Y	Z	Y	Z	Y	Z	Y	Z	Y	Z	Y	Z	Y	Z	Y	Z
1'	6.46	15.42	6.96	15.92	7.96	16.92	7.75	17.06	8.25	17.56	9.25	18.56	10.12	21.00	10.62	21.50	11.62	22.50
2'	7.96	16.92	8.96	17.92	10.96	19.92	9.25	18.56	10.25	19.56	12.25	21.56	11.62	22.50	12.62	23.50	14.62	25.50
3'	9.46	18.42	10.96	19.92	13.96	22.92	10.75	20.06	12.25	21.56	15.25	24.56	13.12	24.00	14.62	25.50	17.62	28.50
4'	10.96	19.92	12.96	21.92	16.96	25.92	12.25	21.56	14.25	23.56	18.25	27.56	14.62	25.50	16.62	27.50	20.62	31.50
5'	12.46	21.42	14.96	23.92	19.96	28.92	13.75	23.06	16.25	25.56	21.25	30.56	16.12	27.00	18.62	29.50	23.62	34.50
6'	13.96	22.92	16.96	25.92	22.96	31.92	15.25	24.56	18.25	27.56	24.25	33.56	17.62	28.50	20.62	31.50	26.62	37.50
7'	15.46	24.42	18.96	27.92	25.96	34.92	16.75	26.06	20.25	29.56	27.25	36.56	19.12	30.00	22.62	33.50	29.62	40.50
8'	16.96	25.92	20.96	29.92	28.96	37.92	18.25	27.56	22.25	31.56	30.25	39.56	20.62	31.50	24.62	35.50	32.62	43.50
9'	18.46	27.42	22.96	31.92	31.96	40.92	19.75	29.06	24.25	33.56	33.25	42.56	22.12	33.00	26.62	37.50	35.62	46.50
10'	19.96	28.92	24.96	33.92	34.96	43.92	21.25	30.56	26.25	35.56	36.25	45.56	23.62	34.50	28.62	39.50	38.62	49.50

This document was created with Win2PDF available at <http://www.win2pdf.com>.
The unregistered version of Win2PDF is for evaluation or non-commercial use only.
This page will not be added after purchasing Win2PDF.